



d. harwood Pottery
196D Main St
Winthrop



A Lakeside StudioPottery
12 Cedar Point Road
Wayne



Fine Mess Pottery
131 Cony St
Augusta



Red Door Pottery
14 N Pearl St
Augusta



Whitefield Pottery
442 Howe Rd
Whitefield



Maple Lane Pottery
36 Greeley Rd
Windsor



Miki Glasser Ceramics
209 Main St
Lincolntonville

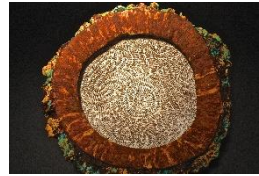

Bog Pond Pottery
63 Bog Pond Rd
Phillips



Martha Grover
Josh Rystad
630 West Bethel Rd
Bethel



Sunset Haven
546 Paris Hill Rd
South Paris



Pots in Bowdoin
1192 Litchfield Rd
Bowdoin

Jeffrey Lipton Pottery
1508 Richmond Rd
Litchfield



Malley Weber Ceramics
6 Orchard Lane
Hallowell

MAINE POTTERY TOUR

Central Region

Saturday May 1 10 – 5
Sunday May 2 11 -4

Every spring dozens of pottery and ceramics studios in Maine open their doors to the public to meet the artists, peek in the kilns, and shop for fine handmade goods.

We invite you to visit & celebrate the ceramic arts in Maine with us, May 1 & 2!

www.maine potterytour.org



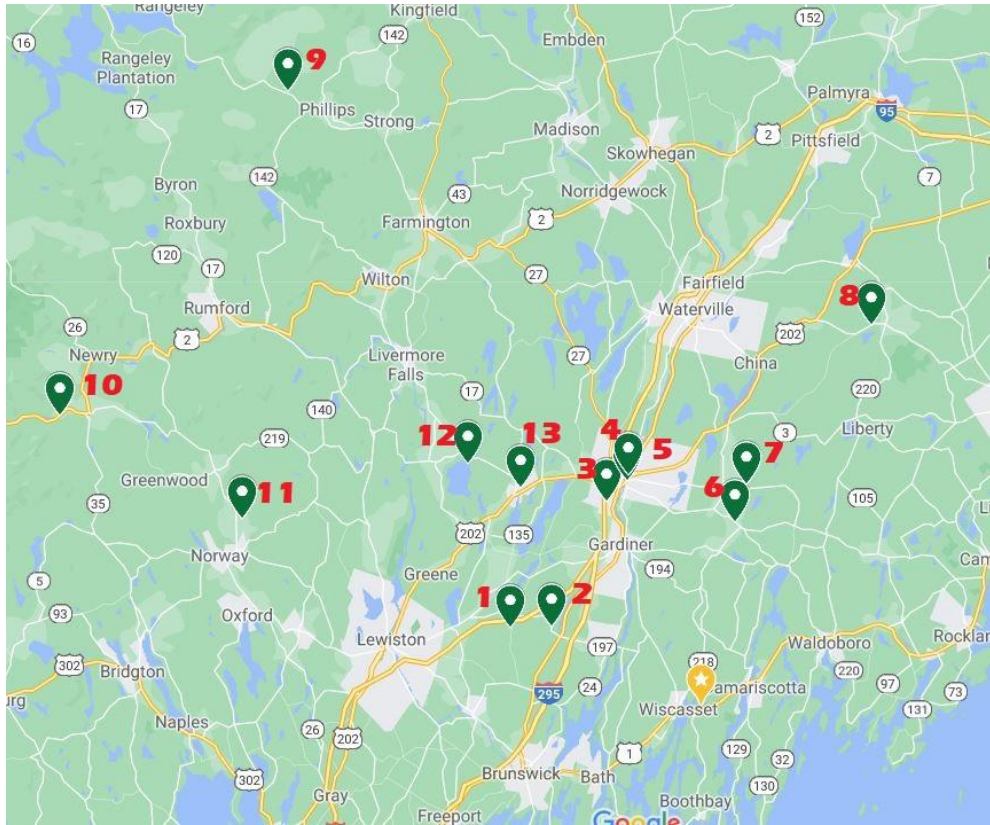

Maine Pottery Tour 2021 Central Region

1. **Pots in Bowdoin** 1192 Litchfield Rd, Bowdoin
2. **Jeffrey Lipton Pottery** 1508 Richmond Rd, Litchfield
3. **Malley Weber Ceramics** 6 Orchard Lane, Hallowell
4. **Red Door Pottery** 14 N. Pearl St, Augusta
5. **Fine Mess Pottery** 131 Cony St, Augusta
6. **Whitefield Pottery** 442 Howe Rd, Whitefield
7. **Maple Lane Pottery** 36 Greeley Rd, Windsor
8. **Miki Glasser Ceramics** 209 Main St Lincolnville
9. **Bog Pond Pottery** 63 Bog Pond Rd Phillips
10. **Joshua Rystad/Martha Grover** 630 West Bethel Rd Bethel
11. **Sunset Haven Pottery** 546 Paris Hill Rd South Paris
12. **A Lakeside Studio Pottery** 12 Cedar Point Rd Wayne
13. **d. harwood Pottery** 196D Main St Winthrop

The Maine Pottery Tour is sponsored by Portland Pottery, the Maine Crafts Association, the Maine Potters Market, Monkintree, and Bay View Company. Many thanks to our sponsors! We couldn't do it without you.